

MICROFILMED

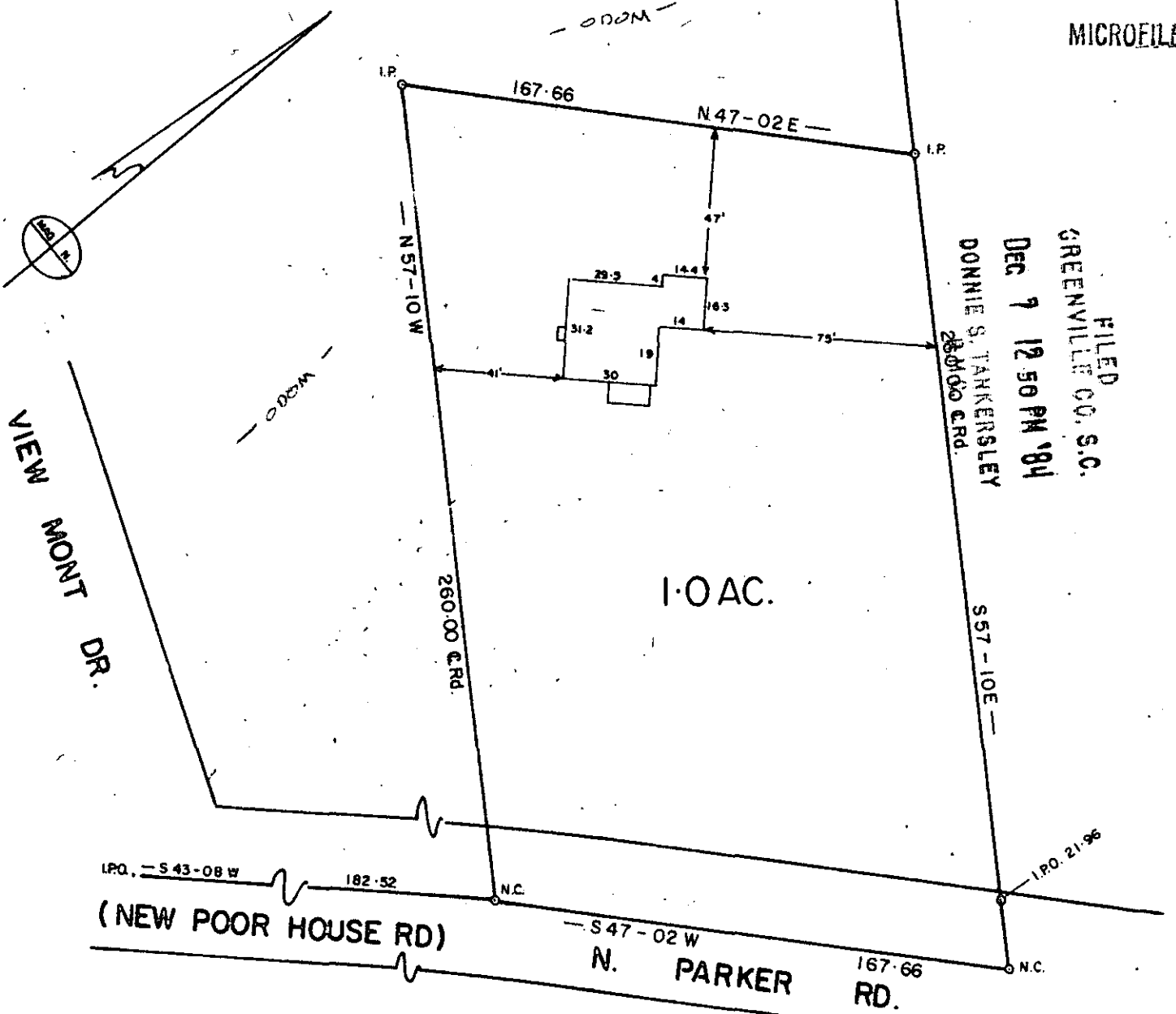

FILED
 GREENVILLE CO., S.C.
 DEC 9 12 50 PM '84
 DONNIE S. TARKERSLEY
 28060 CRD.

IPQ. - S 43-08 W 182.52 N.C.
 (NEW POOR HOUSE RD)
 S 47-02 W 167.66 N.C.
 N. PARKER RD.
 I.P.O. 21-96

NOTE: This lot does not lie in a flood plane.

DEC 7 1984 11-D-23 17276 PROPERTY OF CHESTER E. ODOM
 VICKY R. ODOM

This is to certify that on the 5 day of DEC 1984 I surveyed the property shown on this plat, being: Pt. of L.W. TOLLISON PROP (DEED 1192-861) BLK. BK. 454-1 - Pt. 6

GREENVILLE CO., S. C.

DEC. - 5 - 1984

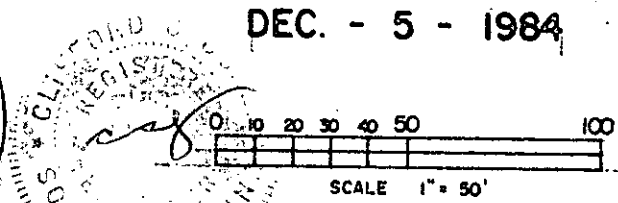
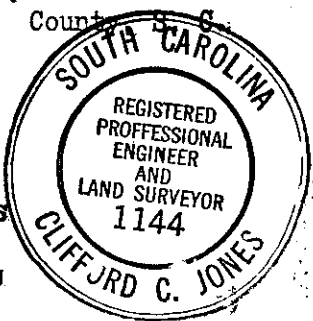

and recorded in Plat Book _____, page _____ of the R.M.C. Office for GREENVILLE County, S.C. and that the property lines, walls and buildings are as shown hereon; that the buildings located on said lot do not encroach or project on adjacent streets or property; and that no adjacent buildings or walls encroach or project on said premises, and that no utility lines cross this property unless shown on plat.